

FILED  
GREENVILLE CO., S.C.

OCT 1 11 52 AM '85

DONNIE S. TANKERSLEY  
R.M.C.

Note:

Improvements on this lot are not in a flood hazard area.

Note: There is a drainage & utilities easement 5' each side of all side and rear lot lines.

WHISPERING BROOK DRIVE

UNRECORDED

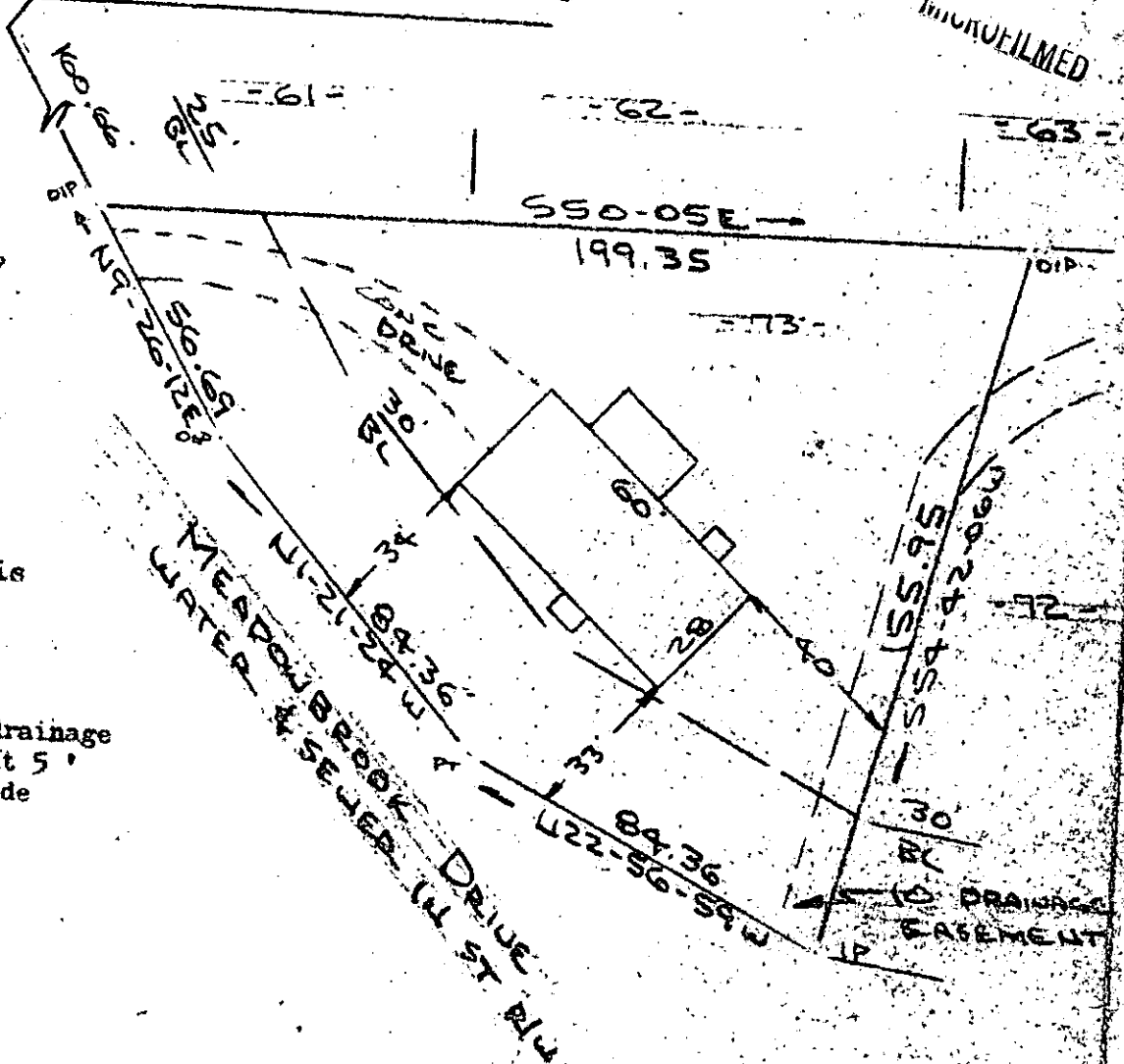

PROPERTY OF  
DEAN E. HABRUM & KATHERINE A. HABRUM  
MAULDIN S.C.

SCALE: 1"=40' 30 SEPT 1985

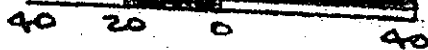

This is to certify that on the 30th day of September, 1985, I surveyed the property shown on this plat, being known as lot 73 on plat of SECTION THREE BROOKSIDE and recorded in the RSC Office Greenville County, S. C., in Plat Book " 5 - P " at Page 11; and that the property lines, walls and buildings are as shown hereon, and that the walls and buildings located on said lot do not encroach or project on adjacent street or property, and that no adjacent walls or buildings encroach or project on said premises, and no power lines cross this property except as shown hereon.

11210 ✓

11Z-1

OCT 1 1985

R. B. Bruce

R. B. Bruce, RLS # 1952

CAROLINA SURVEYING  
112 Manly St. CO.  
Greenville, S. C.

Recordable Plat

293/9

MG.1-1-121